

RECORD OF SURVEY (AMENDED)

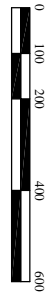

FEE NO. 000814857

FEE NO. 004080727

FND 3' ADOT BRASS CAP
STA. 11364+1.54 PC

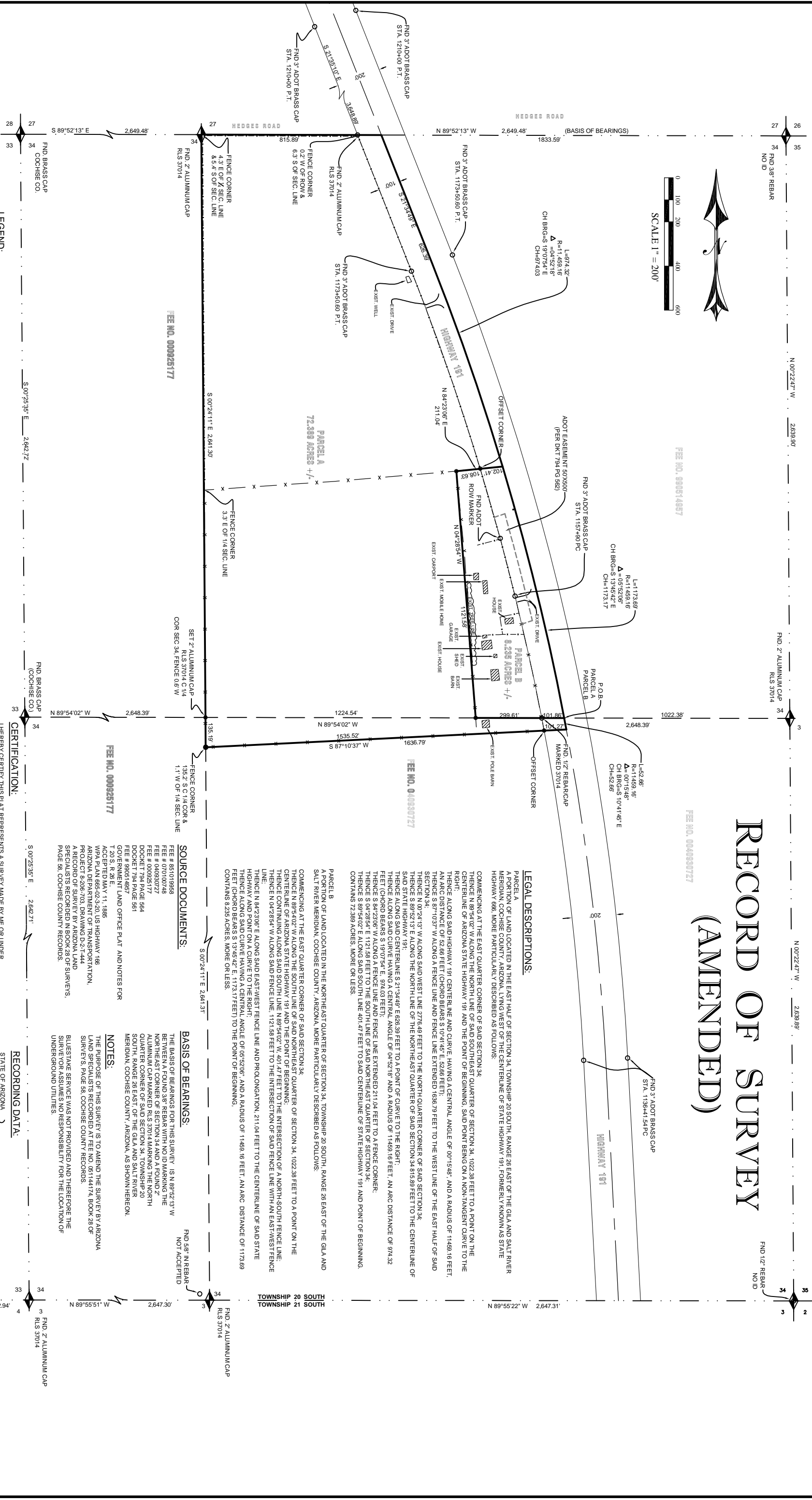

LEGAL DESCRIPTIONS:

PARCEL A
A PORTION OF LAND LOCATED IN THE EAST HALF OF SECTION 34, TOWNSHIP 20 SOUTH, RANGE 28 EAST OF THE GILA AND SALT RIVER MERIDIAN, COCHISE COUNTY, ARIZONA, LYING WEST OF THE CENTERLINE OF STATE HIGHWAY 191, FORMERLY KNOWN AS STATE HIGHWAY 866, MORE PARTICULARLY DESCRIBED AS FOLLOWS:
COMMENCING AT THE EAST QUARTER CORNER OF SAID SECTION 34;
THENCE N 89°54'02\"/>

SOURCE DOCUMENTS:

FEE # 883019988
FEE # 070107048
FEE # 040880727
FEE # 008880727
DOCKET 794 PAGE 564
DOCKET 794 PAGE 561
FEE # 990514957
GOVERNMENT LAND OFFICE PLAT AND NOTES FOR T 20 S, R 28 E,
ACCEPTED MAY 11, 1985
WPA PLAN 866-02-3-20 US HIGHWAY 186
ARIZONA DEPARTMENT OF TRANSPORTATION,
PROJECT 8-206-703, DRAWING D-2-T-444
A RECORD OF SURVEY BY ARIZONA LAND SPECIALISTS RECORDED IN BOOK 28 OF SURVEYS, PAGE 581, COCHISE COUNTY RECORDS.

BASIS OF BEARINGS:

THE BASIS OF BEARINGS FOR THIS SURVEY, IS N 89°52'13\"/>

NOTES:

THE PURPOSE OF THIS SURVEY IS TO AMEND THE SURVEY BY ARIZONA LAND SPECIALISTS RECORDED AT FEE NO. 001144174, BOOK 28 OF SURVEYS, PAGE 59, COCHISE COUNTY RECORDS.
BLUESTAKE SERVICE WAS NOT PROVIDED AND THEREFORE THE SURVEYOR ASSUMES NO RESPONSIBILITY FOR THE LOCATION OF UNDERGROUND UTILITIES.

RECORDING DATA:

STATE OF ARIZONA }
COUNTY OF COCHISE } SS
FILED FOR RECORD AT THE REQUEST OF ARIZONA LAND SPECIALISTS, INC.
ON THIS _____ DAY OF _____ 20____
IN BOOK _____ OF MAPS OF SURVEYS AT PAGE _____ THEREOF.
FEE NO. _____
WITNESS MY HAND AND OFFICIAL SEAL THE DAY AND YEAR ABOVE WRITTEN.

CERTIFICATION:

I HEREBY CERTIFY THIS PLAT REPRESENTS A SURVEY MADE BY ME OR UNDER MY DIRECTION AND THAT THE PROPERTY CORNERS AND SURVEY MONUMENTS EXIST AS SHOWN HEREON.

LEGEND:

- SET 1/2\"/>

Arizona Land Specialists, Inc.
PLANNING, SURVEYING, LANDSCAPE ARCHITECTURE
100 S. 7th St. Ste. 85635
Sierra Vista, Arizona (520) 856-3135
(520) 456-3327 FAX (520) 459-0244

REVISIONS		
NO.	DESCRIPTION	BY DATE
1	ADDED FENCE LINES AND WELL LOCATION	ROB NOV. 11, 2005
2	REVISED BOUNDARY, CREATE 8 ACRE PARCEL.	CM/ROB JULY 25, 2006
3	ADD ADDITIONAL LAND TO SOUTH	ROB FEB. 13, 2007

FEE# _____ BOOK _____ SURVEY, PAGE _____

A PORTION OF SECTION 34, T-20-S-R-28-E,
OF THE GILA AND SALT RIVER MERIDIAN,
COCHISE COUNTY, ARIZONA

DATE: _____
COCHISE COUNTY RECORDER/DEPUTY COUNTY RECORDER _____
HWY 191 AND HEDGES ROAD
ELFRIDA, ARIZONA
Project: 05-042.1
Drawn By: AMH/ZAP Date: 02/13/07
Checked By: ROB Sheet: 1 of 1

